Region 23 Band Division
Major Scales

All scales should be performed at a brisk and steady tempo

B Flat Clarinet

Concert C

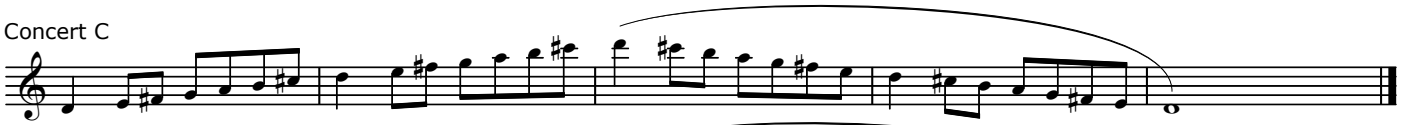

Concert D flat

Concert D

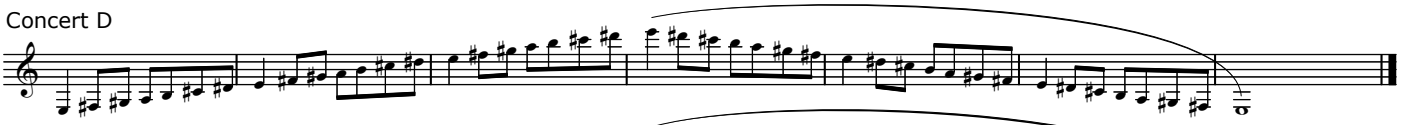

Concert E flat

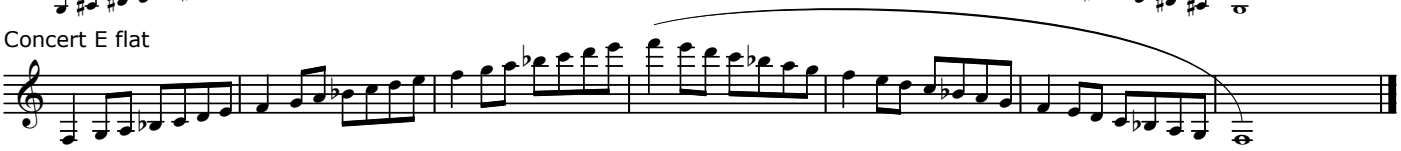

Concert E

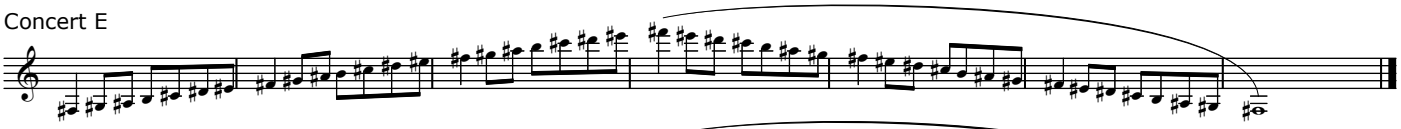

Concert F

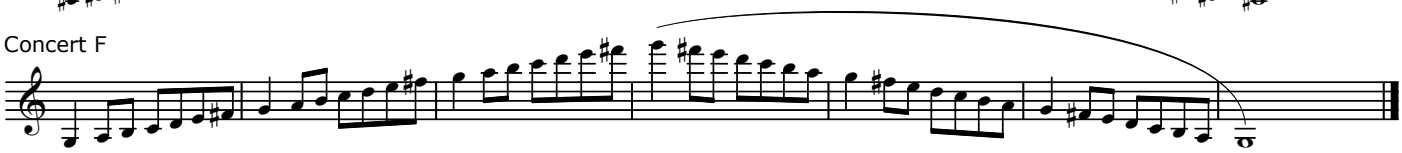

Concert G flat

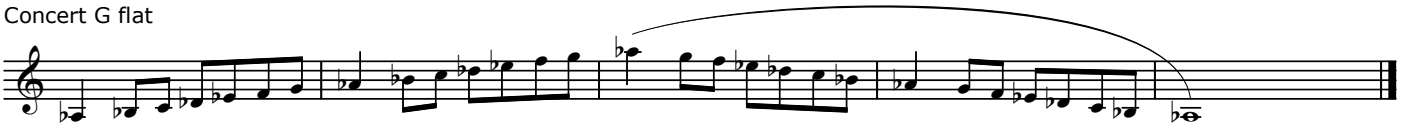

Concert G

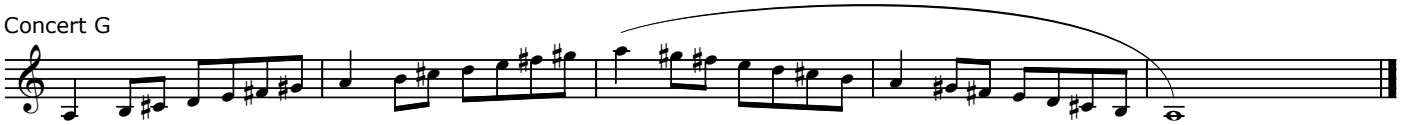

Concert A flat

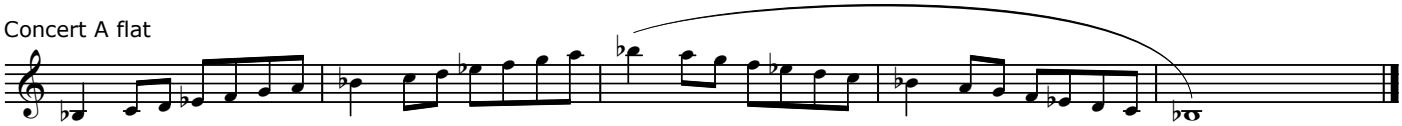

Concert A

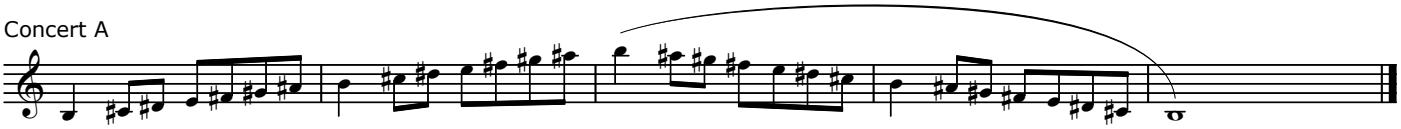

Concert B flat

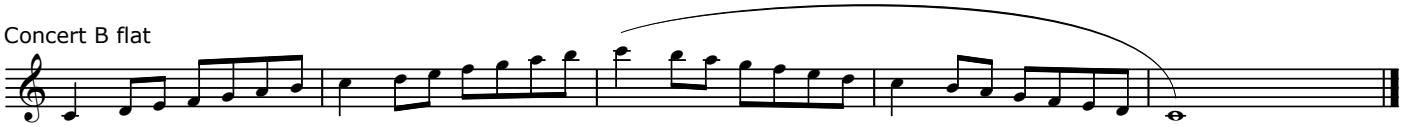

Concert B

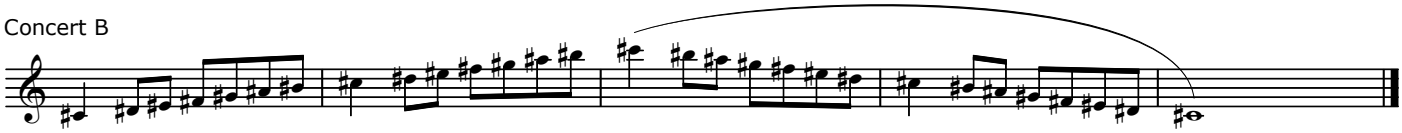
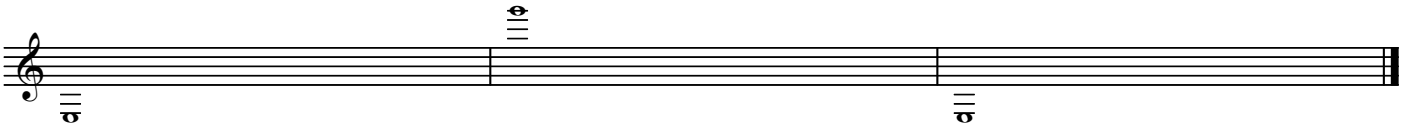
Chromatic: written low E to high G
play full range - all tongued or all slurred at student discretion